



TERMS OF REFERENCE

SUPPLY, DELIVERY AND INSTALLATION OF TWO (2) UNITS CKWD DETACHABLE CONTAINER HOUSE

- 1. Scope
 - a. The scope of work shall be to supply, deliver and install two(2) units detachable container house which will be used for archiving.
- 2. Site Location
 - a. The work shall be done at the CKWD Stockyard Purok Nursery, Brgy Sta. Cruz, Koronadal City.
- 3. Conditions
 - a. Bid price must be inclusive of delivery, tax and other charges.
 - b. The supplier/contractor must provide the labor and equipment/s needed for the job.
 - c. The materials that to be incorporated to work shall be of approved and standard quality based on the plans and specifications provided.
 - d. Assemble instruction brochure of the detachable Container House must be presented prior to installation.
 - e. Safety precautions must be observed upon installation and any accident that may occur upon installation shall be the responsibility of the supplier/contractor.
 - f. The supplier/contractor shall deliver the supply and services within sixty (60) days after signing the Contract/ Purchase Order (PO).
 - g. Payment shall be made after the work is done.

A. Technical Specifications

The equipment and method to be used on executing the work shall be approved by the procuring entity and based on the plans and specifications provided.

B. Additional Requirements

- 1. Must submit a valid Business Permit and/or any proof of facility within Mindanao. *(Compliance upon submission of quotation)*

Prepared by:

MICHELLE A. JUADIONG
Engineering Assistant B

Recommending Approval:

MA. LOURDES G. SOLATORIO, MBA
Department Manager B- AGSD

Checked and verified by:

JOSE AMORMIO T. REYES
Division Manager B- GSD

Approved by:

ATTY. BENJIE G. ESPINOSA
General Manager B



PROJECT TITLE	PREPARED BY	CHECKED AND VERIFIED BY	RECOMMENDING APPROVAL	APPROVED	SHEET NOS
---------------	-------------	-------------------------	-----------------------	----------	-----------

PRE-FABRICATED CONTAINER HOUSE WITH FOOTING AND PEDESTAL FOR ARCHIVING

LOCATION: CWMD STOCKYARD PUPOK NURSERY BRGY. STA. CRUZ, KORONADAL CITY, SOUTH COTABATO

ENGR. MICHELLE A. JUAJONG
ENGG ASSISTANT-B

JOSE ANTONIO T. REYES
DIVISION MANAGER-B
GSD

MA. LOURDES B. SANTONIO JIBA
DEPARTMENT MANAGER-B
AGSD

ATTY. BERNIE G. ESPINOSA
GENERAL MANAGER-B

1
2

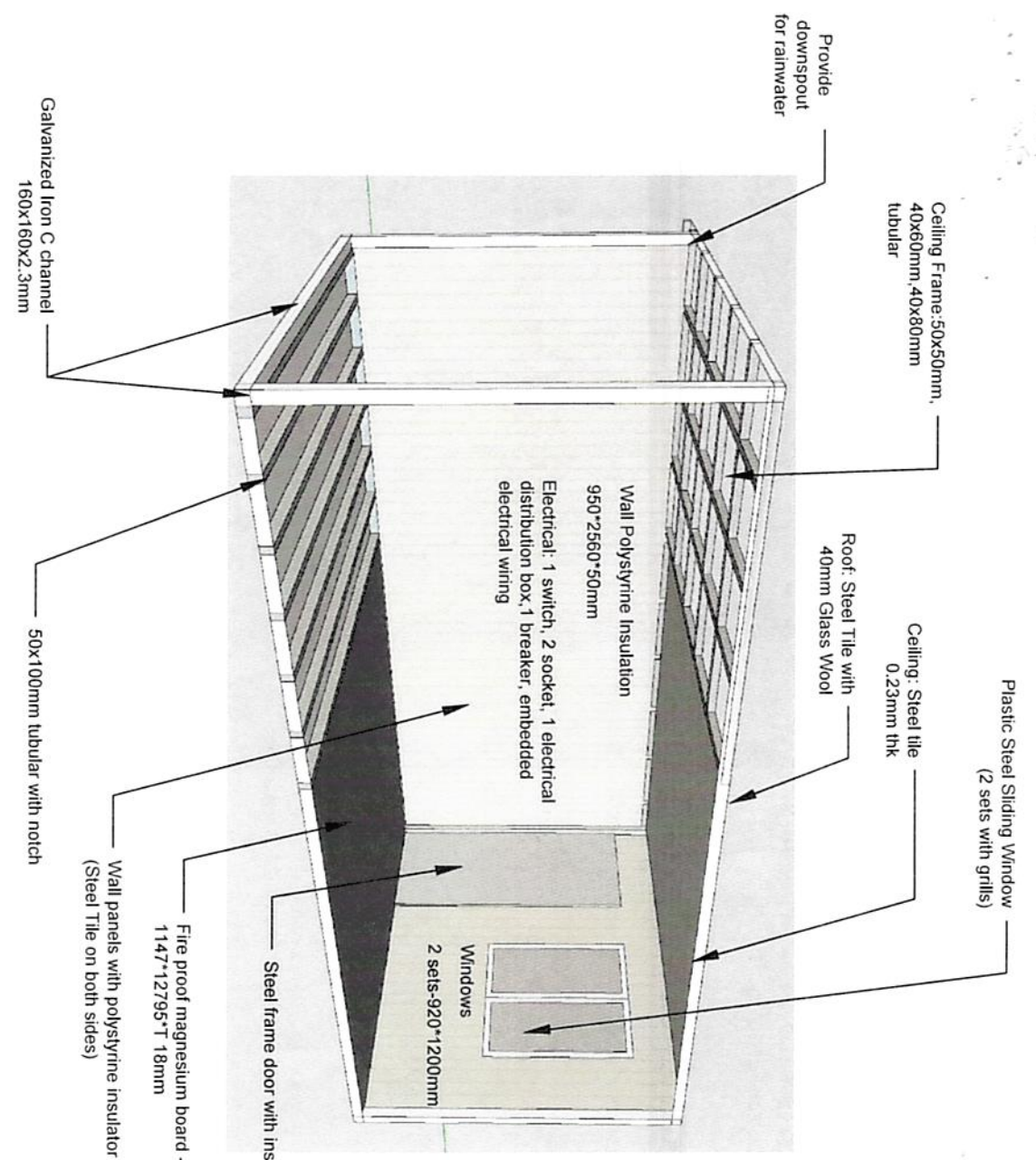

Pre-Fabricated container house with Footing and Pedestal

Dimension: 5950*3000*2800 (L*W*H)
Floor Area: 17.85 sq.m.

- Inclusions:
- Labor, materials and delivery





PROJECT TITLE
 PRE-FABRICATED CONTAINER HOUSE WITH FOOTING AND PEDESTAL FOR ARCHIVING

LOCATION
 CWARD STOCKYARD PUROK NURSERY, BRGY. STA. CRUZ, KORONADAL CITY, SOUTH COTABATO

PREPARED BY
 ENGR. MICHELLE A. JUANIONG
 ENGG ASSISTANT-B

CHECKED AND VERIFIED BY
 JOSE AMONMIO T. REYES
 DIVISION MANAGER-B
 GSD

RECOMMENDING APPROVAL
 MA. LOURDES G. SATORIO, MBA
 DEPARTMENT MANAGER-B
 AGSD

APPROVED
 ATTY. BENJIE G. ESPINOSA
 GENERAL MANAGER-B

SHEET NO.
 2



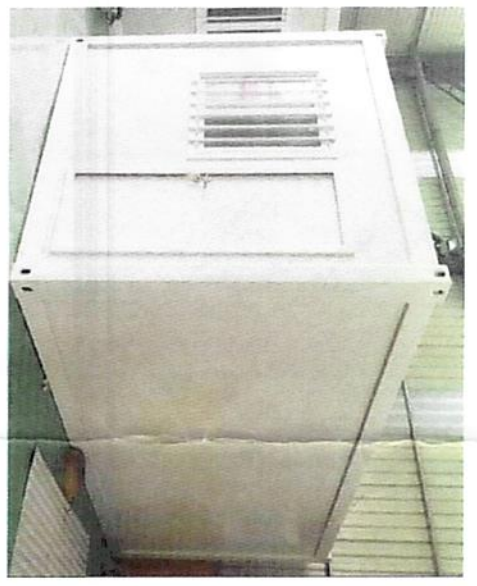

ACTUAL UNIT (EXTERIOR)
 NTS
 SCALE

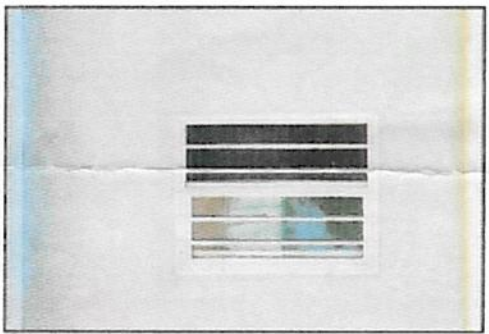
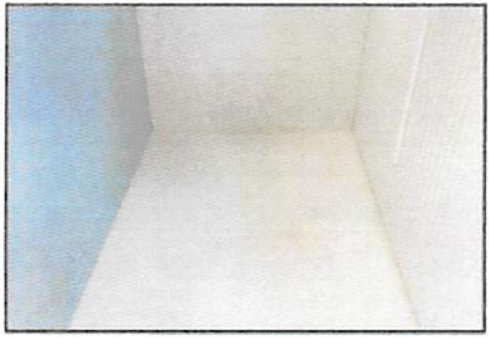
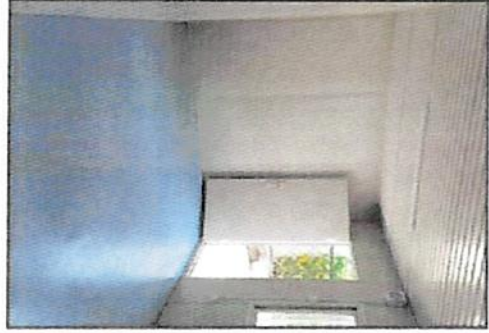

ACTUAL UNIT (EXTERIOR)
 NTS
 SCALE



ACTUAL UNIT (INTERIOR)
 NTS
 SCALE

- LEGEND:**
-  LIGHT OUTLET
 -  CIRCUIT BREAKER
 -  S1 LIGHT SWITCH

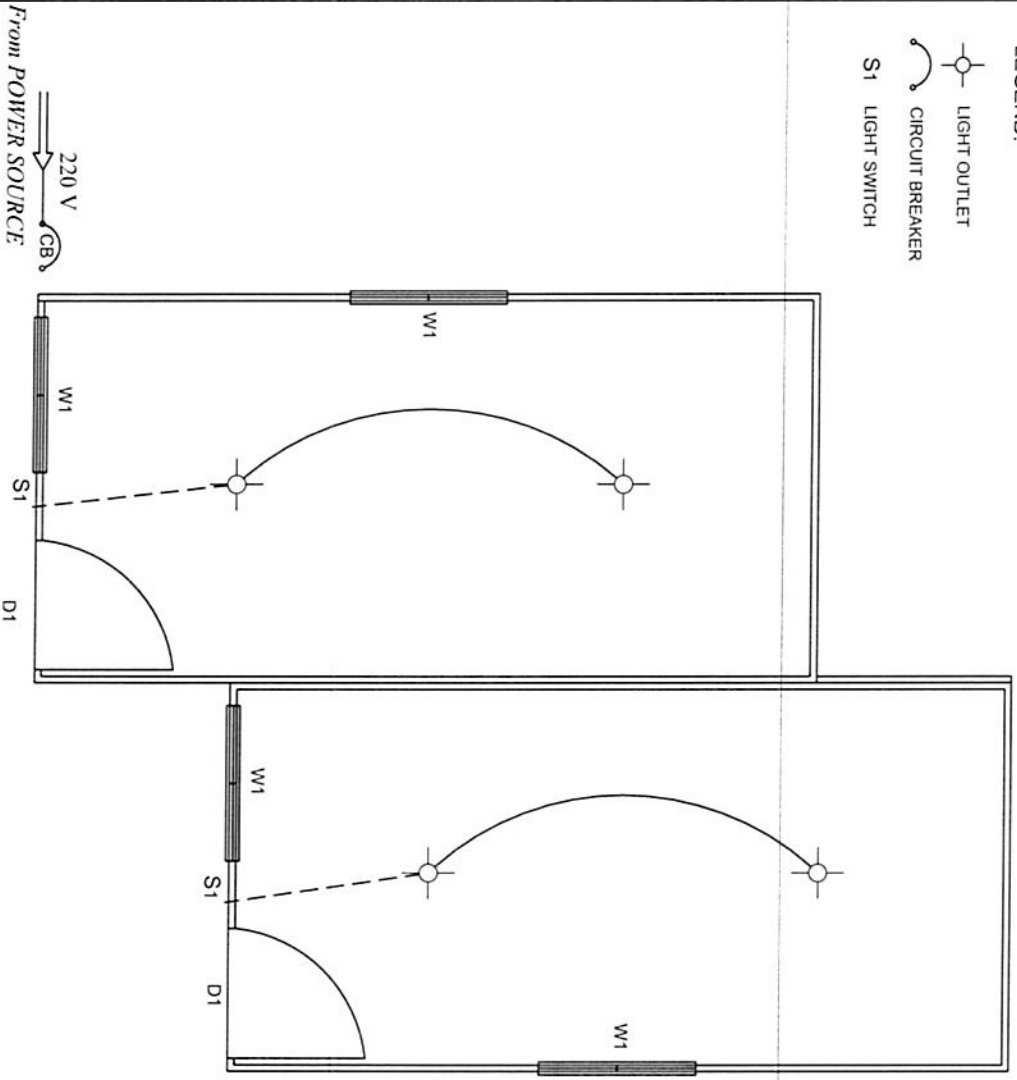

LIGHTING LAYOUT
SCALE: 1:10
NTS

NOTES AND SPECIFICATION:

ALL ELECTRICAL WIRES SHALL BE BRAND NEW AND OF APPROVED TYPE.

WIRES TO BE USED SHALL BE #14 PDX WIRE, CIRCUIT BREAKER SHALL BE 15 AMPERES WITH 30m WIRE INCLUSIVE WITH MALE PLUG FROM POWER SOURCE.

LIGHT BULBS SHALL BE AT MINIMUM OF 18 WATTS MOUNTED TO E-27 CEILING RECEPTACLE AND SHALL BE LIGHT EMITTING DIODE(LED) TYPE.

WIRES SHALL BE LAID OUT IN A NEATLY MANNER. MOUNTING HEIGHT SHALL BE AS FOLLOWS:

- LIGHT SWITCH 1.50m ABOVE FLOOR LINE INSTALLED OUTSIDE OF THE UNIT
- CIRCUIT BREAKER 2.0m ABOVE FLOOR LINE

ALL ELECTRICAL WORKS AND INSTALLATIONS SHALL BE DONE UNDER THE DIRECT SUPERVISION OF A DULY LICENSED ELECTRICAL ENGINEER OR MASTER ELECTRICIAN.

	PROJECT TITLE	PREPARED BY	CHECKED AND REVIEWED BY	RECOMMENDING APPROVAL	APPROVED	SHEET NO.
	DETACHABLE CONTAINER HOUSE, LIGHTING LAYOUT	ENGR. MICHELLE A. JUARDONG ENGG. ASSISTANT	JOSE ANORMIO T. REYES DIVISION MANAGER-B GSD	MA. LOURDES G. SPUATORIO, MBA DEPARTMENT MANAGER-B AGSD	ATTY. BELEN G. ESPINOSA GENERAL MANAGER-B	1
LOCATION	CEMD STOCKYARD PUROK NURSERY BRGY. STA. CRUZ, KORONADAL CITY, SOUTH COTABATO					